

Reference No: HDC (161)-MKS/IU/2022/392

Date: 11th September 2022

ADDENDUM 1

Project Name: Lease of units for the provision of Pharmacy from Vinares Commercial.

Proposal Reference Number: HDC (161)-MKS/IU/2022/373

Announced Date: 4th September 2022

The following change(s) has been made to the RFP.

<p>Section III. Lessor's Requirement, 4. Unit Details</p>	<p>Change:</p> <table border="1"> <thead> <tr> <th>Unit Number</th> <th>Usage</th> <th>Unit Area (sqft)</th> </tr> </thead> <tbody> <tr> <td>V7-G-05</td> <td rowspan="2">Pharmacy</td> <td>598.26</td> </tr> <tr> <td>V9-1-02</td> <td>892.44</td> </tr> </tbody> </table>	Unit Number	Usage	Unit Area (sqft)	V7-G-05	Pharmacy	598.26	V9-1-02	892.44
Unit Number	Usage	Unit Area (sqft)							
V7-G-05	Pharmacy	598.26							
V9-1-02		892.44							
<p>Section VI. Contract Terms Clause 3. Unit Detail</p>	<p>Change:</p> <table border="1"> <thead> <tr> <th>Unit Number</th> <th>Unit Area (sqft)</th> </tr> </thead> <tbody> <tr> <td>V7-G-05</td> <td>598.26</td> </tr> <tr> <td>V9-1-02</td> <td>892.44</td> </tr> </tbody> </table>	Unit Number	Unit Area (sqft)	V7-G-05	598.26	V9-1-02	892.44		
Unit Number	Unit Area (sqft)								
V7-G-05	598.26								
V9-1-02	892.44								
<p>Section VII. Drawings and Guidelines Clause 1. Drawings</p>	<p>Change:</p> <p>1. Drawing (Refer to Next Page)</p>								

Please include this addendum when submitting the proposal.



PHASE 2

PHASE 1

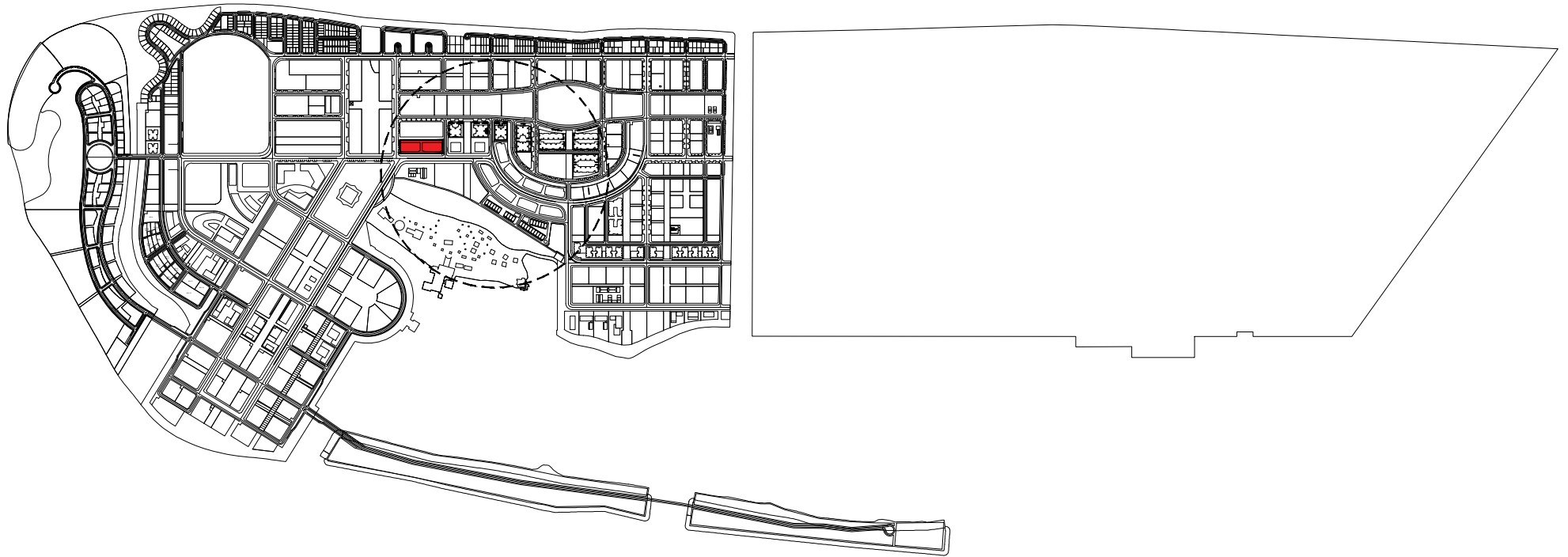

VINARES-V9, VINARES-V10

LOT 20508

PROJECT : VINARES-V9, V10 (LOT 20508)

Scale : AS GIVEN

Drawn by: Shaama

Checked by: Fathina

Date: 21st June 2022

Remarks:

LOCATION MAP



**HOUSING
DEVELOPMENT
CORPORATION**
REAL ESTATE MANAGEMENT
3RD FLOOR, HDC BUILDING HULHUMALE'
REPUBLIC OF MALDIVES
TEL. +9603353535, FAX +9603358892
EMAIL : mail@hdc.com.mv

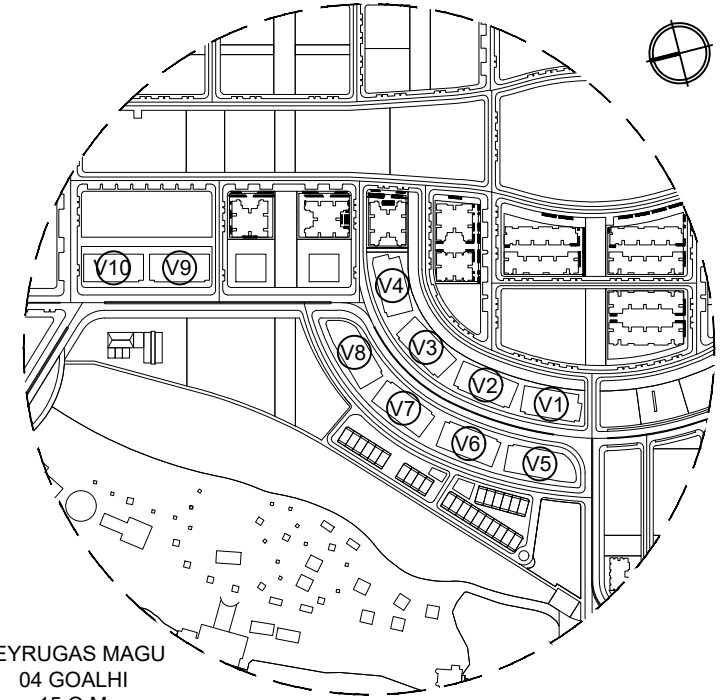
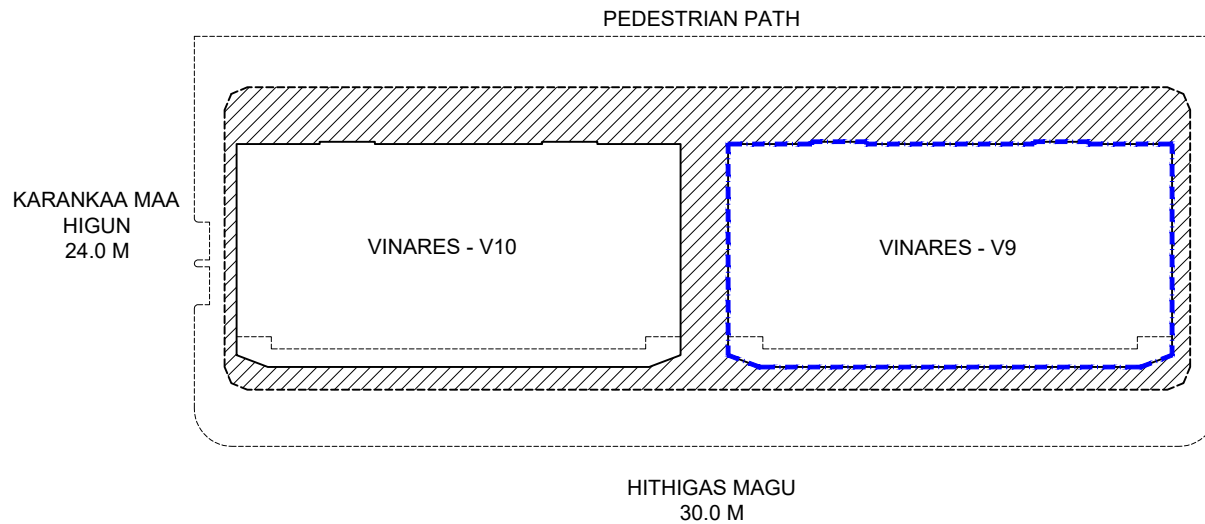

VINARES- V9

- PLOT BOUNDARY LINE
- BUILDING LINE

SCALE 1:1000



PROJECT : VINARES-V9, V10 (LOT 20508)

Scale : AS GIVEN Drawn by: Shaama Checked by: Fathina Date: 21st June 2022 Remarks:

LOCATION MAP



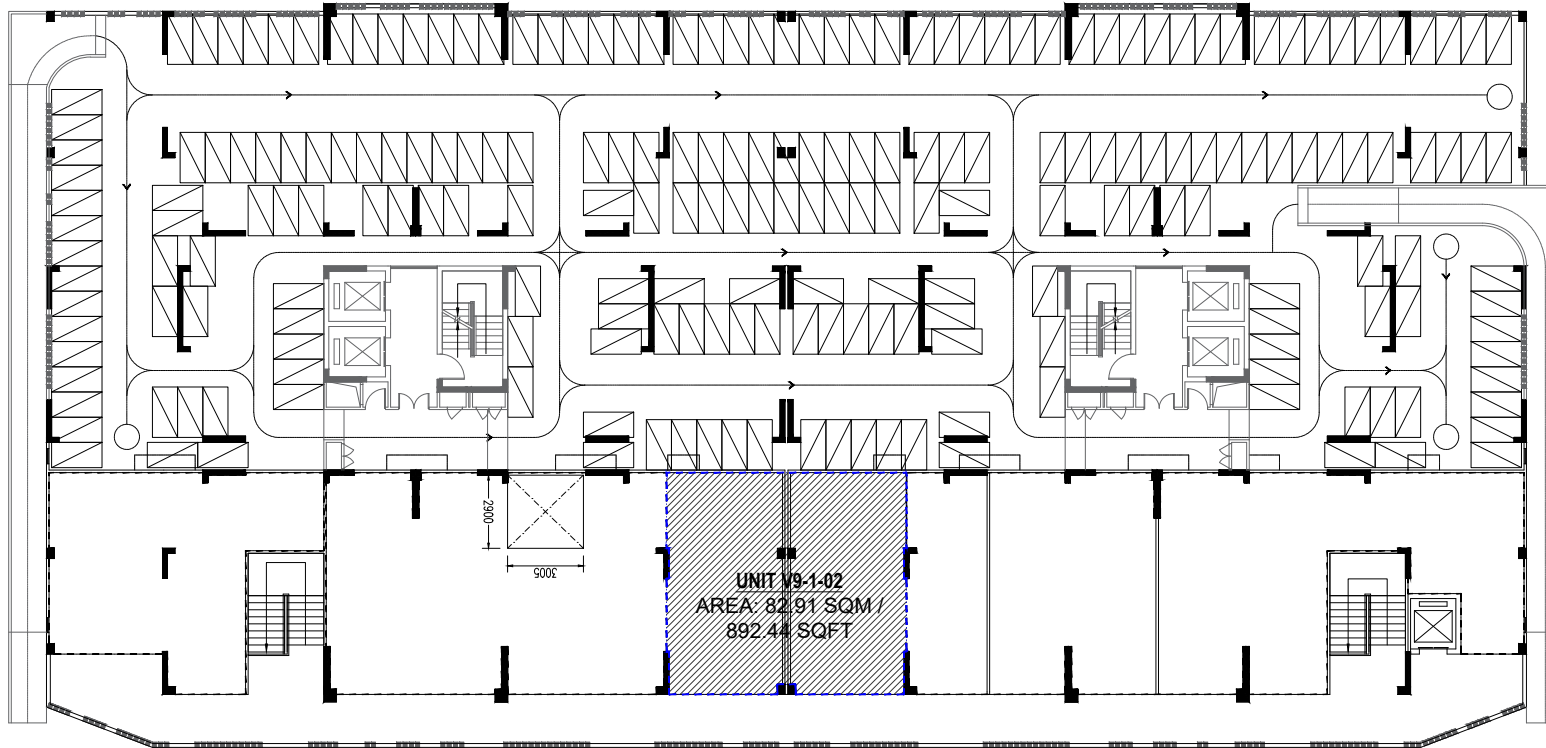

UNIT V9-1-02
AREA: 82.91 SQM / 892.44 SQFT

SCALE: 1:300

PROJECT : VINARES-V9 (LOT 20508)

Scale : AS GIVEN

Drawn by: Fathina

Checked by: Fathina

Date: 08th September 2022

Remarks:



FIRST FLOOR PLAN

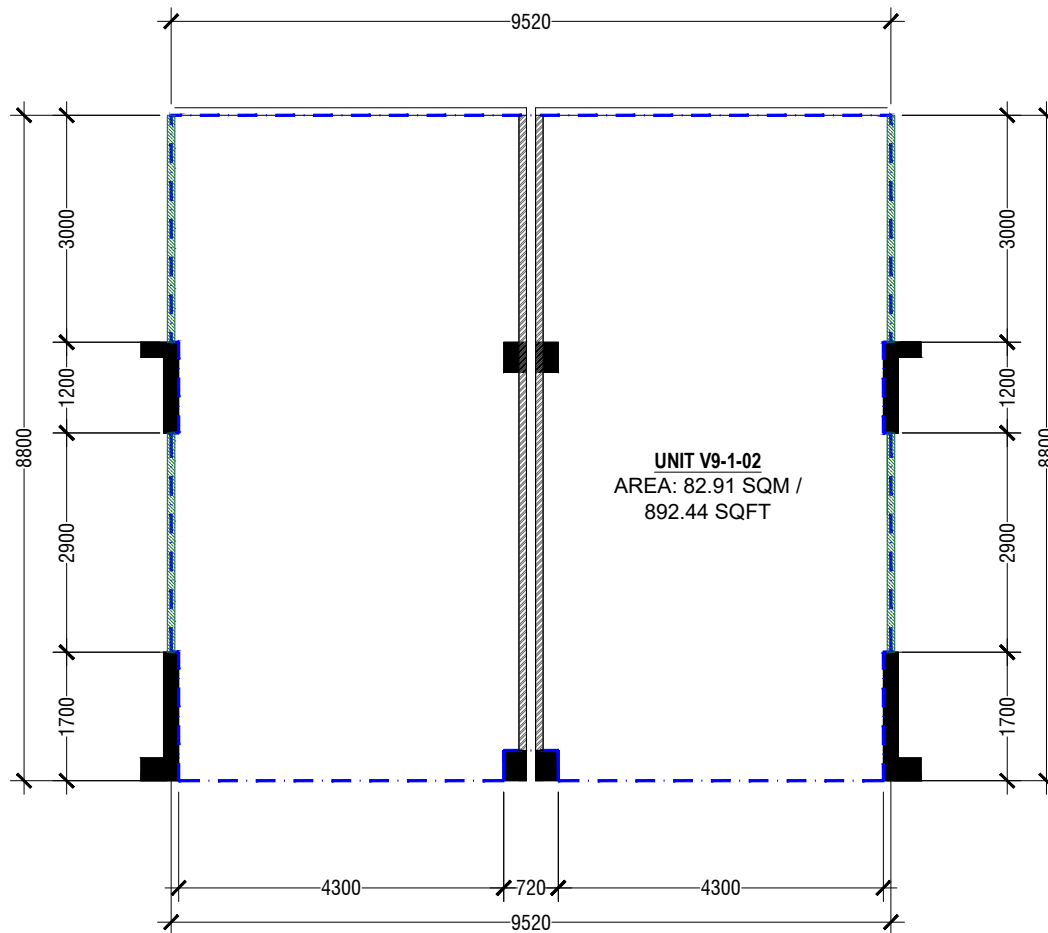

**HOUSING
DEVELOPMENT
CORPORATION**
REAL ESTATE MANAGEMENT
3RD FLOOR, HDC BUILDING HULHUMALE'
REPUBLIC OF MALDIVES
TEL. +9603353535, FAX +9603358892
EMAIL : mail@hdc.com.mv



UNIT V9-1-02
AREA: 82.91 SQM / 892.44 SQFT

SCALE: 1:100

NOTE:

-  TOTAL UNIT BOUNDARY LINE
-  EXISTING BLOCK WALLS IN THE UNIT
-  PROPOSED UNIT BOUNDARY WALL

PROJECT : VINARES- V9 (LOT 20508)

Scale : AS GIVEN

Drawn by: Fathina

Checked by: Fathina

Date: 09th September 2022

Remarks:

UNIT LAYOUT